

Scale
5 chs per Inch
330

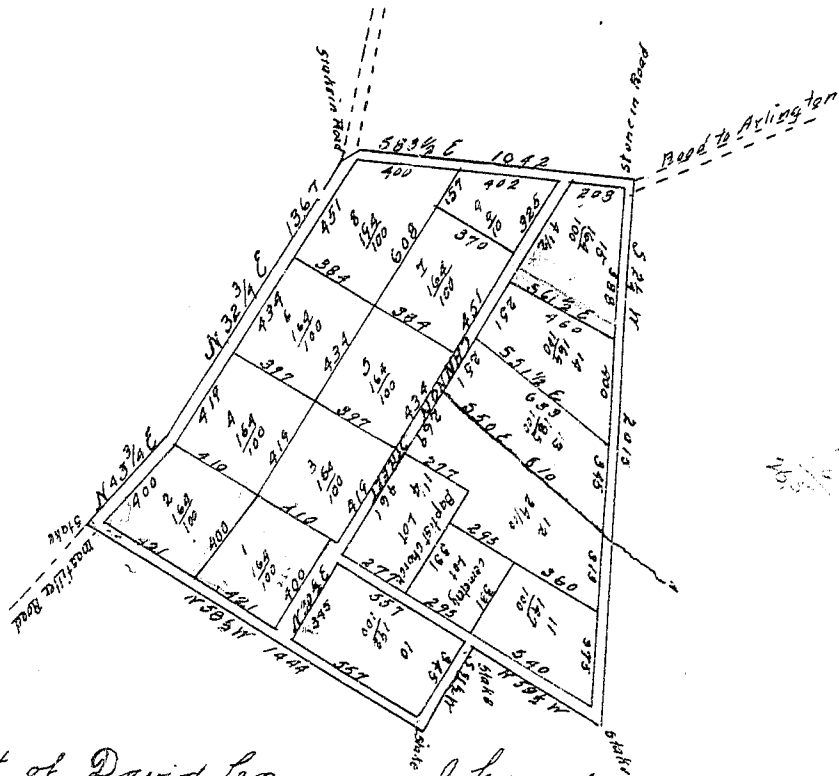

THIS PART IN LINKS
NOT FRET

By request of David Cannon I have surveyed and divided into lots one certain tract of land situate lying and being in the town of Egers county of Greenville and State of W. Va. and find each lot to contain their respective number of Acres and fractions thereof, as set forth in the above map this June 4th 1897.

A. B. Wood
Surveyor.

SFF P1A7 BOOK
F PAGES-249

COPIED Sept. 12 - 1916.

W.D. Neves Eng.
Per. E.M.M.

BAD COPY